

FEB 20 11 53 AM 1910

OLLE FARM NORTH  
R. M. D.

THE STATE OF SOUTH CAROLINA,  
COUNTY OF GREENVILLE

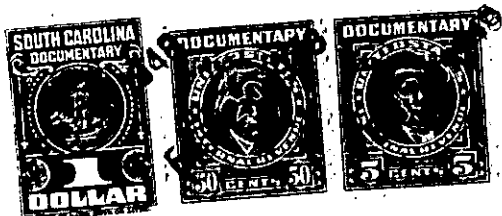

KNOW ALL MEN BY THESE PRESENTS, That *H. L. Duncan*

in the State aforesaid, in consideration of the sum of *Three hundred fifty & 00/100* Dollars

to *him* in hand paid at and before the sealing of these presents by *Homer Styles*

(the receipt whereof is hereby acknowledged), have granted, bargained, sold and released, and by these presents do grant, bargain, sell and release unto the said *Homer Styles*

all that piece, parcel or lot of land in BATES Township, GREENVILLE

County, State of South Carolina known as a part of the land conveyed to me by deed from John H. Forrest and Edna M. Forrest, adjoining land of Renfrew Bleachery and beginning on road leading to Renfrew will thence run in with said road S-20-1/2, W-11/6 feet to an I.P. thence N-69-W, 699-6/10 feet to an I.P. thence N-20-1/2 E, 106 9/10 feet to center of a settlement road thence with said road S-72, E-699-6/10 feet to the beginning corner and contains 2 Acres the same more or less.

*293/376*

The above described land is the same conveyed to me by on the day of

19 , deed recorded in office Register of Mesne Conveyance for County, in Book Page

TOGETHER with all and singular the Rights, Members, Hereditaments and Appurtenances to the said Premises belonging, or in anywise incident or appertaining.

TO HAVE AND TO HOLD all and singular the Premises before mentioned unto the said Heirs and Assigns forever.